



BUILDING UP
ANNUAL REPORT
2021-2022



MITCHELL
 INSTITUTE

3,291

In our more than 25 years serving Maine students, 3,291 Mitchell Scholars have benefited from our programs.

\$21.3 M

The Mitchell Institute has awarded more than \$21,300,000 in scholarship, fellowship, and contingency funds since 1995.

48%

Nearly half of the 2021 Mitchell Scholar cohort will be the first member of their families to complete a post-secondary degree.

74%

More than two-thirds of Mitchell Scholars come from families making less than the state median income.

"THE MITCHELL INSTITUTE HELPED GIVE ME THE CONFIDENCE TO PURSUE MY DREAMS AND THE MINDSET THAT I WAS AS DESERVING OF OPPORTUNITIES AS PEOPLE BORN IN MORE PRIVILEGED POSITIONS."

*CHRISTINA LEMIEUX
1995 MITCHELL SCHOLAR*



A STRONG FOUNDATION

The Mitchell Institute strengthens Maine communities by providing a path to success in college and beyond for Maine students. We reach every corner of the state by selecting a Mitchell Scholar from each public high school in Maine. Mitchell Scholars are given a four-year, \$10,000 scholarship and invited to participate in a wide array of personal, academic, and career support programming.

This impact we have is only possible through the generosity of our individual, foundation and corporate donors. We are deeply grateful to all our wonderful donors for their support. Together we are unlocking the potential of these students so that they can contribute to the vitality of Maine communities.

HOW WE BUILD

Knowing that leadership, integrity, and confidence play a huge role in successful lives professionally and personally, we weave those themes into our programming. We offer programs that provide support, guidance, and mentoring — both during and after college — all meant to increase Scholars' chances of attaining a degree and finding meaningful employment in Maine.

A VERY REAL ROI

We are deeply invested in the success of Mitchell Scholars, and our research shows that our programs help them graduate college at a higher rate than their peers. Furthermore, Scholars and Alumni say that the combination of financial and personal support makes a world of difference for them and their families.

OUR MISSION

We are deeply invested in the success of Mitchell Scholars, and our research shows that our programs help them graduate college at a higher rate than their peers. Furthermore, Scholars and Alumni say that the combination of financial and personal support makes a world of difference for them and their families.



Jared Cash

PRESIDENT & CEO

“TOGETHER, WE ARE BUILDING UP THE FUTURE OF THIS STATE BY PROVIDING FINANCIAL ASSISTANCE AND SOCIAL MOBILITY TO SCHOLARS FROM EVERY COMMUNITY ACROSS MAINE.”

As a first-generation college graduate from western Maine, I personally benefited from an entire village of support that lifted me to see and realize my potential. For me, the most compelling essence of the Mitchell Institute is the opportunity to unlock the potential of Mitchell Scholars in the same ways someone did that for me years ago.



OUR LEADERSHIP

STAFF

Jared Cash
President and CEO

Kayla Girardin '13
Project Assistant

Kim Gustafson
Scholarship Director

Andrea Mitchell
Project Manager

James Patefield
Project Associate

Sarah Short
Development Director

Lisa Sirois
Finance Director

Adam Thibodeau '01
Scholarship Associate

BOARD OF DIRECTORS

Honorary Chairman:
Senator George J. Mitchell

Chair:
Sara Burns

Gena Canning
Charles de Sieyes
Abigail Diaz
Bruce Epstein
Peter Fendler
Mark Fernandez
Joan Fischer
Joseph Foley
Najla Frayha
Mark Haley
Nathan Kinney '08
Scott Maker
Carmita McCoy
Heather Mitchell
James Morris
Alison Nathanson
Christopher Pierce
Elyse Pratt-Ronco
Lauren Segal
Paul Sutter '05
Virginia Swain
Nicole Witherbee

SENATOR'S CIRCLE

Chair:
Margie Bride

Tim Agnew
J. Duke Albanese
Barbara Atkins
Susan Carlisle
Dan Coyne
Dan Crewe
Roger Deitz
Pat Eltman
Rebecca Watt Epstein
Mary Mitchell Friedman
Tracy Gay
David Johnson
Catherine Lee
Michele Martin '99
Mary McAleney
Karen McDonald
Rebecca Mills
Bill Mitchell
Carol Mitchell
Jeff Nathanson
Merle Nelson
Harold Pachios
David Reynolds
Malcolm Rogers
Zoe Sahloul
Anne Swift-Kayatta
Christine Williams

ALUMNI COUNCIL

President:
Paul Sutter '05

Denise Desrochers '99
Kate Durost '03
Andy Estrada '08
Kayla Girardin '13
Michelle Henaire '12
Rachel Iradukunda '16
Sierra Kuun '13
Nicholas LaJoie '14
Taylor McCafferty '11
Elek Pew '11
Luis Rovayo '11
Bethany Schulberg '13
Paige Shortsleeves '13
Sean Sibley '10
Elliott Simpson '14

“The skills and connections I gained thanks to the Mitchell network have been crucial to my success, and I am so excited to be part of the Mitchell family moving forward!”

NOAH AUBE,
2016 MITCHELL SCHOLAR



ALUMNI SPOTLIGHT

Charis Loveland

Bonny Eagle High School, 1998
Bates College, 2002
Northeastern University, 2013

**"I AM SO GLAD I
OPTED TO RETURN TO
MY HOME STATE."**

Growing up in a working class family in Maine, Charis never dreamed of having a career in technology and artificial intelligence. Now, as the Global Program Manager of the EPIC Emotional Intelligence team at Amazon, she leverages technology to elevate emotional intelligence across the organization—working remotely from Wells, Maine! She is passionate about supporting aspiring STEM majors from underrepresented backgrounds, and a fellowship from the Mitchell Institute helped her bring a STEM afterschool program to the Boys and Girls Club. "Not only does the Mitchell Institute support my career and volunteer work, it also offers a supportive community both at in-person events and virtually."

MEETING SCHOLARS WITH EMPATHY

Mitchell Scholars and Alumni persisted in the face of new challenges as the effects of the COVID-19 pandemic continued through 2021. As they navigated this changing world, we were there to support them with a robust collection of supports and programming which we adapted to meet their unique needs. Our two types of contingency funds, SOS and SPARC, provided a financial safety net for emergency expenses or recurring costs, both of which could potentially derail a Scholar's pursuit of a college degree. When Scholars and Alumni were not sure what exactly they needed, staff were available for one-on-one conversations to offer advice, support, or just a listening ear.

In our second year of virtual programming, we used input from our Scholars to present topics that were relevant and applicable to their lives, and we struck a balance between structured formats and informal opportunities for connection. In an isolating and emotionally trying time, we provided resources and discussions about mental and emotional health and wellbeing. As many struggled to stay motivated and organized while studying or working remotely, we invited Alumni to share their strategies and stories of how they successfully manage their work and their time. To respond to the uncertainty many Scholars and Alumni were feeling about their futures, we incorporated themes of staying open to happenstance and nonlinear paths to success into our events.

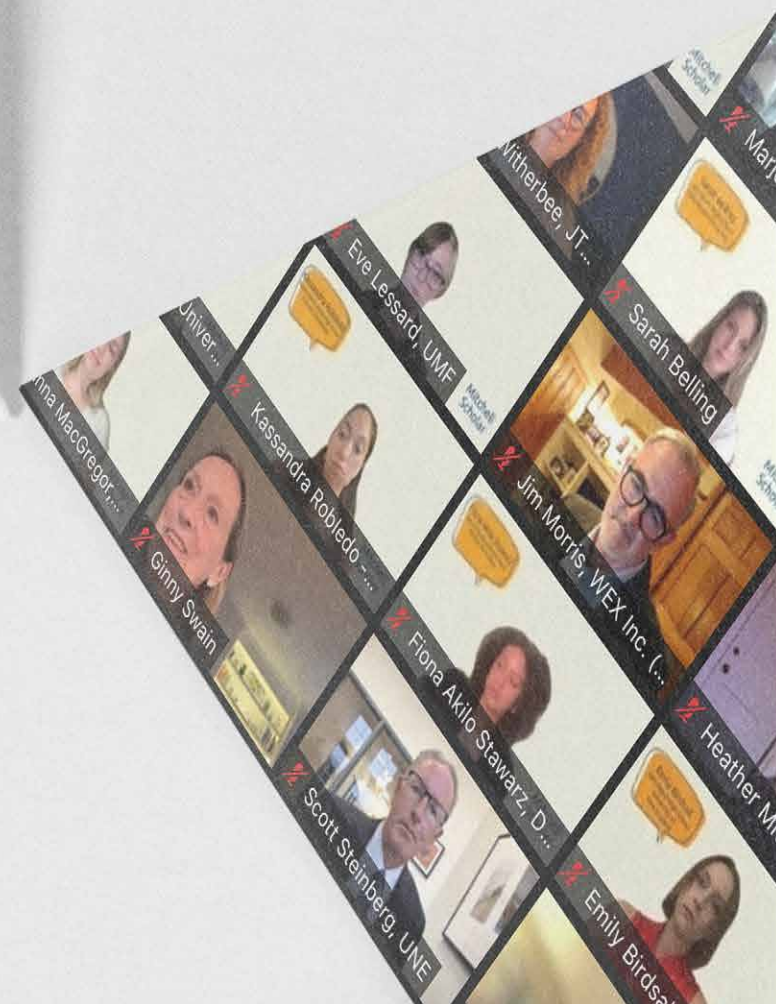

PROGRAMS

BUILDING COMMUNITY

In 2021, it was more important and more challenging than ever to bring Mitchell Scholars and Alumni together to connect in a meaningful way. We were intentional about providing

programming that fostered these connections and allowed Scholars and Alumni to engage with us and each other. This began for the 2021 cohort over the summer with the annual Welcome Celebration, where new Mitchell Scholars were introduced to the Mitchell Institute Family and the programs, support, and benefits available to them. In the fall, Scholars gathered virtually for MILE I (Mitchell Institute Leadership Experience), a day of personal reflection and development. The program included a keynote address from the Director of Baxter State Park, a session on wellness and mental health, and an Alumni panel discussing time management and organization.



"Unum is committed to supporting organizations that make our communities stronger, which is why we're proud to partner with the Mitchell Institute. Through our focus on Equitable Pathways, we're able to support Mitchell Institute's efforts to ensure all Maine students have equitable access to resources they need to pursue their post-secondary ambitions and thrive."

CARY OLSON CARTWRIGHT, ASSISTANT
VICE PRESIDENT OF CORPORATE SOCIAL
RESPONSIBILITY AT UNUM

SCHOLAR SPOTLIGHT

Simona Ickia Ngaula

South Portland High School, 2021
University of Maine, 2025

**"THE MITCHELL
INSTITUTE HAS
SHOWN ME HOW
IMPORTANT, VALUABLE,
AND ACHIEVABLE
EDUCATION IS."**

A first year student at the University of Maine, Simona is studying Biology and plans to attend medical school to pursue a career in pediatrics. Her parents and older siblings went to college outside the U.S., and they don't always have the answers to her college questions. "The Mitchell Institute has been providing me with the educational help and advice that I cannot get from my parents or family." Simona dreams of starting a foundation that would provide medical care internationally to people in need.



2021 SCHOLARS

ANDROSCOGGIN

Idey Abdi
Damon DeWitt
Gaige Elwell
Brynn Emond
Bryce Hamel
Miranda Maung 🏠
Olivia Morel 🏠

AROOSTOOK

Isaac Atkinson
Caleb Bassett
Kacy Daggett
Josh Dahl
Savanna Hanlin
Brooke Harris
Ashton Henry 🏠
Kaitlyn Hurley
Isaac Jurson
Brenna LeVasseur 🏠
Kylie Levesque
Serena Lufkin
Gabby Martin
Brady Miller
Jude Mosher
Jayde Violette
Quinn White

CUMBERLAND

Keegan Brooks
Veronica Chun
Brianna Foley
Ella Fontaine
Dalycia Greeley
Isabella Herrick
Simona Ickia Ngaullo
Faran Igani
Brian Ishema
Leah James
Hope Kippen
Eve Lessard
Emily Lowell
Abigail Lucey
Makenna Monaghan
Eric Nason 🏠
Liza Ngoboka 🏠
Elizabeth Petersen
Freedom Potter
Shynitha Pulluri
Camden Rollins
Hannah Smith
Fiona Akilo Stawarz

FRANKLIN

Anna Champagne
Sara Henderson
Ellah Smith
Breanna Sprague 🏠
Camryn Wahl

HANCOCK

Samuel Bunch
Mark Fuller
Kaylee Gray 🏠
Sophie Peasley
Benjamin Retberg
Kassandra Robledo
Mason Woodman

KENNEBEC

Sarah Benner
Abbygail Blair 🏠
Tucker Boudreau
Mandy Cooper
Evelyn Fuentes
Hayden Luce
Kaylee Nadeau 🏠
Rebecca Nirza
Madisyn Oberg
Myrah O'Roak
Michael Tamborini
Lily Wilkie

KNOX

Ava Baeza 🏠
Jordan Lawrence
Dreyenn Osgood
Finn Tarbox 🏠

LINCOLN

Kylie Brown
Gabrielle Leavitt
Brian McLaughlin 🏠
Olivia Parent
Lily Yeaton

*"I learned
that there are
very valuable
leadership
opportunities
and chances for
related growth
that may be
found through
the Mitchell
Institute."*

LUCAS BENT,
2021 MITCHELL SCHOLAR

The Mitchell Institute is pleased to award scholarships at each of the public high schools across Maine, from Traip Academy in Kittery to Madawaska High on the Canadian border.

OXFORD

Isabella Libby
Page Lueders
Shyloe Morgan
Culiandra Nero
Lee Openhym
Kennady Savage
Shelby Thorman 🏠
Colby Volkernick

PENOBSCOT

Kelsey Bridges
Regan Currie
Alexis DeLaite
Anthony Hall
Silvia Hartt
Avery Herrick
Nicholas Higgins
Jasmine Hutchings
Marina McCafferty
Kacie Mulligan
Grace Murray
Allyson Nadeau
Ashly Nyman
Dominique Ouellette
Olivia Rice
Jenna Smith 🏠
Sophia Wise

PISCATAQUIS

Sheryl Chase 🏠
Maxon Richards
Courtney Rouleau
Katherine Worster

SAGADAHOC

Wade Bradford 🏠
Savannah Sheen
Marybeth Sloat

SOMERSET

Victoria Beane
Alexis Campbell
Susannah Curtis
Zachary Delile
Alex Dickinson
Emily Lyman
Sherman O'Brien 🏠
Mikayla Oliver
Seamus Walden
Jada Ward

WALDO

Makenzie Alley
Anjelica Skye Cheskin
Joseph Grassi 🏠
Veda LeCompte

WASHINGTON

Kiley Alley
Isaac Crone 🏠
Emily Erskine
Hannah Gadway
Hudson Morris
Tania Paniagua Ortiz
Anasia Tucker
Jason Weaver

YORK

Lucas Bent
Katlyn Bickford
Ryan Crockett
Lance Dinino
Gabriella Fultz 🏠
Nicholas Hammond
Fatimatulzahraa Hasan
Kristen Leroux
Mary Lombardi
Kai Rosenberg
Aislynn Worden

STEPHEN B. CENTER
SCHOLARS



Every year, Unum supports five Stephen B. Center Diversity Leadership Scholars. These scholarships honor Mr. Center, who championed diversity in the workplace and the community, always inspiring others to value differences and eliminate discrimination.

ALFOND
SCHOLARS



Harold Alfond
FOUNDATION

To recognize the extraordinary investment the Harold Alfond Foundation has made in the Mitchell Institute, each year sixteen Scholars, the most promising from each county, are named Alfond Scholars.



ALUMNI SPOTLIGHT

Thomas LaJoie

Van Buren District Secondary School, 2016
Colby College, 2020
Tufts University School of Medicine, 2024

**"BECAUSE OF THE
MITCHELL INSTITUTE,
I AM DETERMINED
TO LIVE AND WORK
IN MAINE AS
A PHYSICIAN."**

On Thomas's path to the Maine Track program at Tufts University School of Medicine, it was the wraparound support the Mitchell Institute provided that made the most difference to him. "From supporting me through my medical school application process, to granting me a fellowship award to help pay for an Emergency Medicine Technician course, to providing tips on professional and interpersonal skills, the MI staff have taken great care to remind me of my potential to be a leader." Thomas feels like he is part of a family and knows firsthand that this is more than a scholarship.



EMBRACING UNCERTAINTY

The Mitchell Institute is committed to meeting Scholars where they are and providing the unique supports that will help them succeed. As the world around them continues to change, Mitchell Scholars need reassurance that there are many different paths to success, and often that path is not linear. Our annual Career Development Day, MILE II, was presented as a virtual two-part series with the theme of "Serendipity into Opportunity: Turning Ordinary Moments into Extraordinary Surprises." Part 1 of the event, held in November 2021, featured a panel of Alumni who shared stories of their winding career paths and advice for success. MILE II, Part 2 took place in February 2022 and included an Employer Showcase featuring representatives from five Maine businesses who engaged with participants through speed networking and small group conversations.

*"Even though
all the
programming
is valuable,
I really
appreciate the
optional social
connection
time. In the
midst of nearly
two years of a
lot of isolation
it is nice to just
connect with
people."*

NATALIE LAROCHE,
2019 MITCHELL SCHOLAR

ADDITIONAL FINANCIAL RESOURCES

Fellowship Awards. These awards of up to \$1,500 offer support to eligible Scholars and Alumni in their pursuit of career-related internships, professional certifications, study abroad, and service projects. These investments empower Scholars to pursue professional development opportunities regardless of financial hurdles.

Contingency Funds. There are two other funds available to all Mitchell Scholars to help overcome financial hurdles that may potentially prevent college completion. The SOS (Supporting Our Scholars) Fund provides grants to Scholars facing unforeseen financial crises such as health emergencies or unexpected changes in living circumstances. Another fund, introduced in 2020, is available for ongoing expenses for particularly financially vulnerable Scholars. That fund, called the SPARC (Subsidy Providing Assistance with Recurring Costs) Fund can help with challenges like food insecurity, course materials, and ongoing transportation costs. If left unfunded, these are the types of necessary expenses that could derail a Scholar's ability to remain in college.



FINANCIAL SUMMARY

2021 REVENUE
BY SOURCE

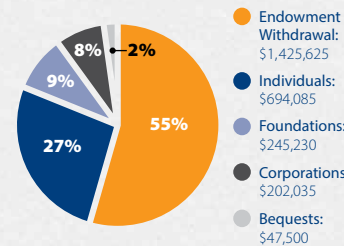

2021
EXPENSES

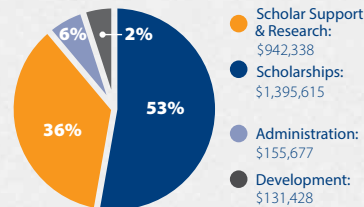

Note: Please call if you would like to receive a copy of the Mitchell Institute's audited financials.

GROWTH OF ENDOWMENTS 2016-2021

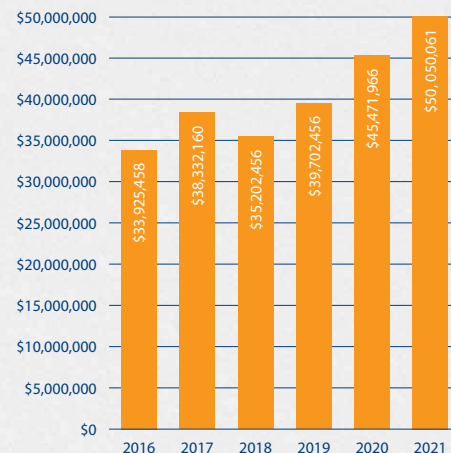

"I look forward to learning something new, both professionally and personally, every day. I rose to the challenge of obtaining new professional certifications within my field and strive to put forth my best effort and work every day. These are all qualities that I feel the Mitchell Institute helped to instill in me as a young adult that I carry with me every day." ASHLEY HIBBARD, 2007 MITCHELL SCHOLAR

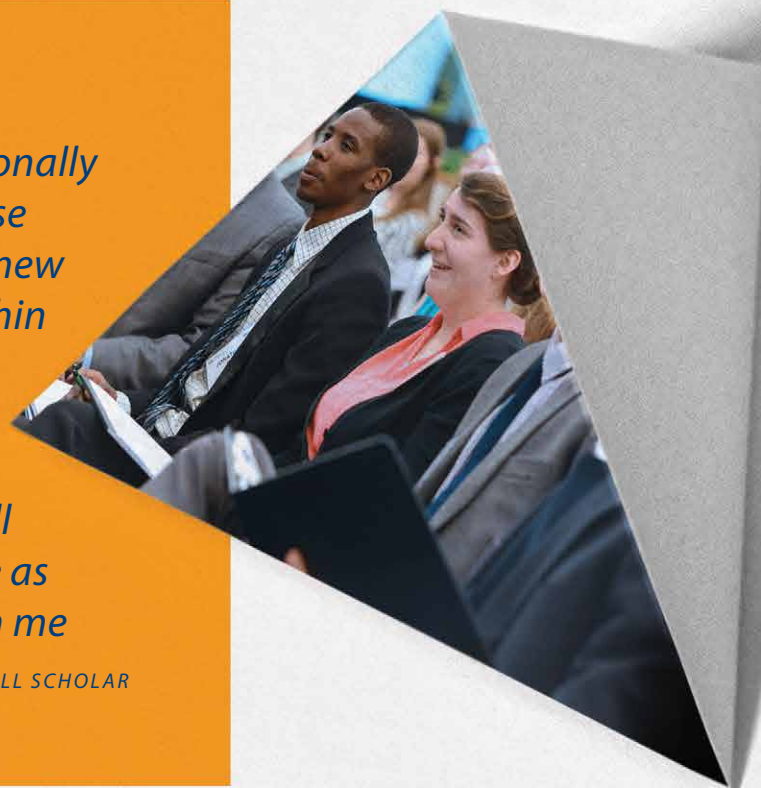

OUR 2021 DONORS

Donor listing includes cash and securities received between January 1, 2021, and December 31, 2021. Every effort has been made to ensure this report is accurate. Please call the Mitchell Institute with any omissions or corrections and accept our sincere apologies.

LEADERSHIP \$10,000+

Anonymous (2)
Abbott Scarborough
Barbara Atkins
Back Bay Tower
Jon Bahrt
Sara Burns and Bob Allen
Gena Canning
Mr. and Mrs. Tom Chappell
Chagit and Roger M. Deitz
in memory of Ben Deitz
Bruce and Rebecca Epstein
Ethos | VONT
The Evergreen Foundation
Fisher Charitable Foundation
Joseph Foley and Patricia O'Carroll
John T. Gorman Foundation
Lisa Gorman
David Johnson and Charrisse Kaplan
William Kayatta, Jr. and Anne Swift-Kayatta
KeyBank
Francis X. Langlois Trust
Senator and Mrs. George Mitchell
The Moriah Fund
Richard and Eleanor Morrell
Peat Fund of The Philadelphia Foundation
Christopher and Nancy Pierce
Linda and Stuart Price
Sam L. Cohen Foundation
TD Bank
Galen and Sue Todd
Unum
WEX Inc.

Tom and Sheila Adams
Duke and Nancy Albanese
AmazonSmile Foundation
Peter and Lori Anastos
Pamela Angell and Richard Carr
Martha Bailey and Lewis Sudarsky
Bangor Savings Bank
Greg and Donna Barmore
Meg Baxter
Grace Berestecki
Bernstein Shur
BerryDunn
Bowdoin College
Ann and Rick Bresnahan
Marjorie Bride and Terry McEnary
Franklin and Susan Burroughs, Jr.
David and Susan Carlisle
Central Maine Power
The Honorable and Mrs. David Cohen
Consigli Construction Co., Inc.
Michael and Katherine Coster
Cousins' Charitable Foundation
Chris and Jennie Coyne
Crewe Foundation
Emily Deane
Abigail and Aristides Diaz
Mike and Denise Dubyak
Jake Edwards
Jacqueline Ellis
Marcia and Bob Ellis
Amos Eno
Elaine Epstein and Jim Krachey
in honor of Bruce Epstein
Robert and Julia Ervin
Andrew Estrada ^Δ
Peter and Karen Fendler
Mark Fernandez and Anne Devine
Rollin and Averil Fessenden
Linda and Michael Fettes
in memory of Ann Lamb
Mary Mitchell Friedman and Harold Friedman

GHM Insurance Agency
Robert Gips and Karen Harris
Mr. and Mrs. Richard Goff
Gorham Savings Bank
Peter and Harriette Griffin
Dennis Haines
in memory of Marilyn Haines
Mark Haley
Harvard Pilgrim Health Care
Peter Haynes
Hub International
K.C. and Lee Jones
Rob and Diane Kilroy
Nathan Kinney ^Δ
Robert and Arlene Kogod
L.L.Bean Inc.
Lee Auto Malls
Philip Licari and Caroline Phillips-Licari
Barry and Elizabeth Lipton
in memory of Harry Beskind
Ingrid and Christopher Loh
Machias Savings Bank
Dawn Madore-Bourgoin and Scott Bourgoin ^Δ
Maine Coast LLC
Maine Community Foundation
Maine Medical Center and MaineHealth
Scott Maker and Andrea Cianchette Maker
Marcum LLP
Michele Martin ^Δ
Martin's Point Health Care
Robert McAfee
Jay McCloskey, Esq.
Karen McDonald
Mr. & Mrs. Clement McGillicuddy
DeCourcy McIntosh
Suzanne and Paul Mitchell
Jeff and Alison Nathanson
Nellie Mae Education Foundation
Jeffrey Norris and Laura Newman
Anne and Vince Oliviero

Pachios Brothers II, LLC
Edward and Ann Pierce
James and Mary Pierce
Pine State Beverage
Paige Piper and Robbie Carroll ^Δ
Mark Porter
Stephen D. Poulos
Greg and Amy Powell
ProSearch
Colleen Quint and William Hiss
R.M. Davis
Hilary Rapkin and William Stiles
Malcolm and Susan Rogers
Clayton and Julianne Rose
Melissa Roy and Matthew Schneider
Saint Joseph's College of Maine
Lauren Segal and Richard Grigos
Jim and Lynn Shaffer
Andrew Short and Andrea Vizoso
Mr. and Mrs. David Sinnett ^Δ
Jean Smith
in honor of Heather Mitchell
Smith Family Charitable Trust
Spectrum Healthcare Partners
Sudarsky Family Foundation
Wendy and Eric Suehrstedt
Virginia Swain
in honor of Meg Baxter
Charles Swanson
in honor of Parker Swanson
John Tewhey
in honor of Ginny Swain
Turner Construction
University of New England
Verrill
Christopher C. and Gina K. Vickers
in memory of John and Prinella Mitchell
Celeste Viger
in memory of Patty Higgins
Jacqueline Walker ^Δ
David Wennberg and Anne Carney

BENEFACTORS \$1,000-\$9,999

Anonymous *in memory of John and Prinella Mitchell*
Anonymous (2)
Acadia Cove Scholarship Fund

DONORS CONTINUED

Natalie West and Robert Sellin
*in honor of Alexandra and
Conor LeBlanc*
Christine Williams
Tim and Liz Williams
Nicole Witherbee and
Gregory Payne
The Zisson Foundation

SUPPORTERS \$1 - \$999

Anonymous *in memory of
John and Prinella Mitchell*
Anonymous *in memory of
Craig Thulen*
Anonymous(2)
Anonymous ^Δ
Timothy and Aileen Agnew
Lawrence and Patricia Alquist
in honor of Ingrid Kjeldgaard
Thoalfakar Aslaady ^Δ
Audrey Amidon ^Δ
Louisa Anderson
William and Sally Arata
Anthony and Julie Armstrong
Robert Asselin
in memory of Susan Mitchell
David Backer *in honor of Meg Baxter*
Thomas Barclay and Lucy Norvell
in honor of Meg Baxter
Tony and Gay Barclay
Elliott R. and Jean C. Barker Fund
Kate and Timothy Bathras ^Δ
Gwendolyn Beacham ^Δ
David and Susan Beattie
Michael Beaudoin and Molly Morell
Emma Beaudry ^Δ
Robert Beausoleil
in honor of Janet Mitchell
Donna Beck
in memory of Gayle Cory
Christopher and Michelle Beck ^Δ
Henry Beck ^Δ
Grace Bell ^Δ
Ryan Berthiaume ^Δ
Frederick and Janet Bishop
Dylan Bolduc ^Δ
Weston and Elaine Bonney
Joceline Boucher
Michelle Boucher ^Δ
Senator Peter Bowman *in honor of
Elizabeth “Libby” Mitchell* ^Δ

Heather Boyd ^Δ
Jessica Boyle
*in memory of Paul and Yvette
Mitchell* ^Δ
Carolyn Brackett
Regan Bragg ^Δ
Mr. Seth Brewster, Esq.
Dustin Brooks ^Δ
Reade and Martha Brower
William Brown
Chelsea Bruno ^Δ
Jeffrey Bryan
Adrian Buckley ^Δ
Danielle Burian ^Δ
Erika Burns ^Δ
Jarrod Burton ^Δ
Marianne Calcara
Anne Campbell
Julie Canniff and Karl Smith
Michael Cantara
in honor of Lee C. Umphrey
Robin Caron ^Δ
Sarah and Chip Carpenter
Linda and Al Carroll
Julia Cayer ^Δ
Ramona Cesare
Nancy Ann Chandler
Mr. and Mrs. Chris Cherry
Christopher Chornyak
in honor of Brooke Chornyak
Rocco Ciocca
Mr. and Mrs. Tony Cipollone
Erin Clark
Nicole Cloud ^Δ
Mary Collins
Committee to Elect Harriette L.
Chandler
Craig and Jennifer Cooper
Cassandra and Andrew Grantham^Δ
Dan Coyne and Stephanie Williams
Eileen Coyne
Caleb Cullen ^Δ
Cody Cullen ^Δ
James and Cecilia Cumming
Michael Cummings ^Δ
Katherine Curtis ^Δ
Kelly Cyr ^Δ
Cyr Bus Line
Kaitlyn Dal Molin ^Δ

Mariah Damon ^Δ
David and Renee Daniels
Kimberly Dao ^Δ
Brady Davis ^Δ
Jeffrey and Susan DeBlois
Joshua DeLong ^Δ
Mike and Sarah Del Tergo
Kyle Dempsey ^Δ
Hobart and Martha Denison
Nicole Derr ^Δ
Jared and Jennifer des Rosiers ^Δ
Logan Desmond ^Δ
Denise Desrochers ^Δ
Scott Devoid
Diane Dewhirst and Bob Hickmott
in honor of George Mitchell
Matt DiAngelo ^Δ
Susie and Chuck Dorn
Ann Dorney and David Axelman
Jane and Karl Dornish
Loren Bowley Dow ^Δ
Dakotah Dugan ^Δ
Jessica Dumas ^Δ
Kate Durost ^Δ
Teresa Easterbrooks ^Δ
Logan Edwards ^Δ
Brandy Egan ^Δ
David Elliott
Emily Ellis ^Δ
Mr. and Mrs. Samuel Emerson
Bart English
Jay Epstien and Nancy Kirsch Epstien
in honor of George Mitchell
Beverly and Donald Esson
Jon and Paula Eustis
Oliver Fein, M.D. and Charlotte
Phillips
Sean Findlen ^Δ
Joan Fischer
Molly Foley ^Δ
Kevin and Madeline Forrest
Najla Frayha and Ramzi Saba
Bob Froncko ^Δ
Katie Fullam and Chip Harris
Aurilla Fusco
in memory of Gayle Cory
Iris Gagne ^Δ
Phyllis Gansz-Greene
GE Foundation

Robert Geary and Pam Wilson
in honor of Melissa Roy
Kayla Girardin ^Δ
Gary and Kathleen Glick
Hannah Goodwin ^Δ
Thomas Goodwin ^Δ
John and Marie Gower
Gary Gruver
Robert Guerette ^Δ
Joseph and Merna Guttentag
Megan Hall ^Δ
Jason and Colleen Hallee
Hampden Democratic Committee
*in memory of Clyde and Trudy
MacDonald*
Erik Harriman ^Δ
Brian and Stacey Harris ^Δ
David Hart and Irene Lang
W. Stephen Hart and Elizabeth
Marchak
Mr. William Harwood, Esq.
Dr. and Mrs. Eric Haskell ^Δ
Michael Hastings *in memory of
Clyde and Trudy MacDonald*
Courtney Hatton ^Δ
P Hein
Michelle Henaire ^Δ
Bruce and Virginia Henkle *in honor
of Meg Baxter*
John and Rosemary Hilley
Dustin Hilt and Bailey Woodhull ^Δ
David and Rosemarie Hines
Ellen Hodgkin^Δ
Jeanne Hollingsworth *in memory
of Clyde and Trudy MacDonald*
Helen Holman
Scott Hood and Alison Bennie
Cynthia Howland
Ethan Howland
Leah Hughes ^Δ
Shannon Hulst ^Δ
Dorothy P. Hunt
*in memory of Clyde and Trudy
MacDonald*
Debbie Hutchins
Kallie Hutchinson ^Δ
William Hyland ^Δ
Janet Igel
Thomas Isaacson
Charles Jacobs and
Rebecca Stanley

Leila Jahncke
Mr. and Mrs. Neil Jamieson, Jr.
Caroline Janover
in honor of Ginny Swain
Dylan Jones
Courtney Jurson ^Δ
Emmaly Jurson ^Δ
Julie Keim
Arthur Keller and Mark Gauthier
Kennebunk Savings Bank
Ameena Khan ^Δ
Joan and John Kierstead
Mariah Kimball ^Δ
Clinton King ^Δ
Robert and Desiree Kinley
Michael Klein and Louisa Barnhart
til kus ^Δ
Sierra Kuun ^Δ
Jennifer Laforge ^Δ
Mattie Lajoie ^Δ
Nicholas LaJoie ^Δ
Thomas LaJoie ^Δ
Tyler Lang ^Δ
Katherine B Lantz
Eric Laplante ^Δ
Alanna Larrivee ^Δ
Estelle Lavoie
John Layman ^Δ
Catherine Lee and Robert Moyer
Sidney LeFavour
Christina Lemieux ^Δ
Megan Leonard ^Δ
Rosalind Lewis
Robert Lightfoot and Susan Walker
Dale and Norma Linton
in memory of Craig Thulen
Judge and Mrs. Kermit Lipez
Savannah Lodge-Scharff ^Δ
Scott Logan and Carrie McGilvery
Logan ^Δ
Jason and Allison Long ^Δ
Selena Lorrey ^Δ
Andrea and Bill Lott
Charis Loveland ^Δ
Howard Lowell
Jack Lufkin
Rachael Mack ^Δ
Adam Mahar ^Δ
Julia Maine ^Δ
Karola and David Mait
Jacquie and Garrett Martin ^Δ

Minna Mathiasson ^Δ
Abby Mayne ^Δ
Mary McAleney
Andrew McAuliff
in honor of Alex McAuliff
Taylor McCafferty ^Δ
Mr. and Mrs. James McCarthy
Erin McCormick ^Δ
Maeve McGowan ^Δ
David McKelvey
John McLaughlin
in honor of George J. Mitchell
Lauren McNally ^Δ
John McNaughton
Arden McSwain ^Δ
Joseph and Elizabeth McSwain
Bill and Marge Medd
Allen Miller
Governor Janet Mills
Mrs. Janet Mitchell
*in memory of George and Mary
Mitchell, and Robert E. Mitchell*
Robert and Jen Montgomery-Rice
Stanis Moody Roberts ^Δ
Jim and Lisa Morris
Bridget Mullen
Jan and Roberta Nagle
in memory of Dr. John Painter
Merle and Leonard Nelson
Network for Good
Son Nguyen ^Δ
Stanley Nickerson
in honor of Peter Webster
Donald Nicoll
Chelsea Noble ^Δ
Scott Ogden ^Δ
David Olyphant
Omicron Chapter, Delta Kappa
Gamma
Elizabeth Orlic
Dr. Harold Osher
Harold and Claudia Pachios
Toni Passerman
Myrna and Shirley Patterson
Emily Payne ^Δ
David Pease
Bob and Susan Peck
Penobscot County Democratic
Committee *in memory of Clyde
and Trudy MacDonald*
Evan Pereira ^Δ
Edward and Catherine Peterson
Jeff and Ida Peterson

Dian Petty
Elek Pew ^Δ
Ethan Pierce ^Δ
in memory of Nathan Strout
Sarah and John Pinkham
Kay Porter ^Δ
Devvan Powers ^Δ
Keith and Barbara Powers
Kevin Price
Amy Qiu ^Δ
Norman and Lenore Rapkin
Grace Reef
Keith Reinemann
Kathleen and U. Charles Remmel
Michael Reutershan ^Δ
Felicity Kerr and David Reynolds
Ellen Ridley
Marie Ring ^Δ
in honor of Meg Baxter
Jason Roberge ^Δ
Luis Rovayo ^Δ
Cheryl Russell
in memory of Sharon Sibley
Abby Saffold
Joshuah Salkind ^Δ
Henry Terrance Samway
in honor of Peg Samways
Tim and Anne Marie Samway
in honor of Margaret Samways
Margaret Samways
*in memory of Clyde and Trudy
MacDonald*
Mical Schneider
in memory of Harry Beskind
Karen Schroeder
Bethany Schulberg ^Δ
Sarah Sewall
Samuel Shapiro
in memory of Carol Shapiro
Shaw’s Give Back Where It Counts
Paige Shortsleeves ^Δ
Sean Sibley ^Δ
in memory of Sharon Sibley
Janet Silvers
Elliott Simpson ^Δ
Lisa Sirois
Kevin Slater and Polly Mahoney
Margaret Smith
Bill Smith and Pam Perkins
Rebecca Spear ^Δ
Kenneth Spirer and Joan Leitzer
The Springer Family
in honor of the Anderson Family

Abby St. Johns ^Δ
Christopher Stearns ^Δ
Ben Stockwell ^Δ
Richard Stone and Jane Brown
Meris Stout ^Δ
Brooke Stowell and James Kinne ^Δ
Josh Sturtevant^Δ
Paul Suitter ^Δ
Dr. Joseph and Mrs. Sara Taddeo
Mamiko Taniguchi ^Δ
Jason Tapley ^Δ
Pamela Taylor
Adam Thibodeau ^Δ
Mia Thompson
Ruth Thurston
in memory of George Thurston
Mike Tracy
*in memory of John “Swisher”
Mitchell*
Mr. and Mrs. Elwood Trask
Law Office of David S. Turesky
Mara Ubans
Lee Umphrey
*in memory of Clyde and Trudy
MacDonald*
Barry and Judith Valentine
Mary Ann Villari
Jessica Violette ^Δ
Johann von Hoffmann ^Δ
Emily Wagner ^Δ
Edward and Candace Walworth
Deborah Bedard Ward
Ginny Ward
David Warren
Jessica Watson ^Δ
Holly Weidner
Samantha Wheelock ^Δ
Melinda White ^Δ
Mr. and Mrs. Robert White
Faith Williams
in honor of Christine Williams
Leo Wing ^Δ
Larry and Colette Wold
Michael Woods ^Δ
Michael Wormser
Mary and George Wright
Michael and Lee Wygant
Ruth Yeazell
Sierra Yost ^Δ
Alec Young ^Δ
Caroline Zedella ^Δ
^ΔAlumni

DONOR SPOTLIGHT

Lauren Segal & Rich Grigos

“A COLLEGE EDUCATION WAS A CRITICAL STEPPING STONE IN OUR LIVES. OUR GIFT OFFERS THAT SAME OPPORTUNITY TO OTHERS.”

Lauren and Richard both had fulfilling careers in nonprofits, and Lauren retired as President of Scholarship America. They’ve known a lot of nonprofits, and the Mitchell Institute is one of the ones that is achieving outstanding results. Lauren says, “We knew we would never be able to donate as much as we wanted during our lifetimes because we are on a relatively fixed income.” That’s why it seemed natural for them to include the Mitchell Institute in their will to help others and invest in the next generation.



MARY MITCHELL LEGACY SOCIETY



To honor the legacy of Mintaha “Mary” Mitchell, mother of Senator George J. Mitchell, The Mary Mitchell Legacy Society’s members are comprised of those who have committed to including the Mitchell Institute in their wills or trusts.

To find out how you can join, please contact Sarah Short, Development Director, at (207) 358-7733.

Anonymous (2)	Tracy Gay	Carol Mitchell
Penny and Richard Armstrong	Richard and Pricilla Goff	George Mitchell
Macky Bennett*	Lauren Segal and Richard Grigos	Jeffrey and Alison Nathanson
James A. Boyd*	Jan and George Hartman	Stephen E. and Catherine Pappas*
Margie Bride	Collette Howe	Lawrence Ralston*
David Elliott	Cynthia Howland	Heather Ries
Bob and Marcia Ellis	Frank and Ellie Langlois*	Jim and Lynn Shaffer
Patricia Eltman	Frank and Claire Leonard*	Virginia Swain
Mary Christine Feeney*	Peter and Kathleen Leslie	Christine Williams
Mary Mitchell Friedman	Charles and Judy Micoeau	
Mary and Phil Galperin	Bill Mitchell	*Deceased

“Thank you for all that you do! I know I would not have been able to afford college without the support of the Mitchell Institute, and without my education, I wouldn’t have the job that I LOVE today!”

ELIZABETH SNOWDON, 2013 MITCHELL SCHOLAR

2021 PIONEER SCHOLARS

HAROLD ALFOND PIONEER SCHOLAR

a Mitchell Scholar from Dexter Regional High School
AVERY HERRICK
Central Maine Community College 2023

HAROLD ALFOND PIONEER SCHOLAR

a Mitchell Scholar from Messalonskee High School
LILY WILKIE
Saint Joseph's College 2025

EDWARD AND BARBARA ATKINS PIONEER SCHOLAR

a Mitchell Scholar attending the University of Maine who has an interest in communications, with an emphasis on graphic arts and design
ZACHARY DELILE
University of Maine 2025

AVANGRID FOUNDATION AND CENTRAL MAINE POWER PIONEER SCHOLAR

a Mitchell Scholar pursuing a degree in science, technology, engineering, or math
DOMINIQUE OUELLETTE
University of Maine 2025

BATH IRON WORKS | BUZZ FITZGERALD PIONEER SCHOLAR

a Mitchell Scholar who is a child or grandchild of a BIW employee, and who embodies the characteristics of leadership and compassion for which Buzz Fitzgerald was known
MASON WOODMAN
Colgate University 2025

MORTON K. AND JANE BLAUSTEIN PIONEER SCHOLAR

a first-generation college student and a student from recently immigrated families
BRIAN ISHEMA
University of Maine 2025

JACK AND CHARLIE CANNING PIONEER SCHOLAR

a Mitchell Scholar from the greater Augusta area who has demonstrated academic growth, leadership, and enthusiasm for the community
NATHAN RIVERA AYALA
Husson University 2024

CASELLA PIONEER SCHOLAR

a Mitchell Scholar entering the field of environmental studies
JAMES GREENWOOD
University of Maine 2023

SAM L. COHEN FOUNDATION PIONEER SCHOLAR

a Mitchell Scholar from Biddeford High School
KATLYN BICKFORD
Mount Holyoke College 2025

SAM L. COHEN FOUNDATION PIONEER SCHOLAR

a Mitchell Scholar from Portland High School
DALYCIA GREELY
Suffolk University 2025

SAM L. COHEN FOUNDATION PIONEER SCHOLAR

a Mitchell Scholar from Thornton Academy
FATIMATULZAHRAA HASAN
Wheaton College 2025

COYNE FAMILY PIONEER SCHOLAR

a Mitchell Scholar from South Portland High School
FIONA AKILO STAWARZ
Dartmouth College 2025

BOB CREWE FOUNDATION PIONEER SCHOLAR

a Mitchell Scholar who is majoring in Art or Music and/or is a member of the LGBT community, reflecting the Crewe Foundation's support of aspiring artists and LGBT rights
ALLYSON NADEAU
The Culinary Institute of America 2025

LEON AND LISA GORMAN PIONEER SCHOLAR IN HONOR OF SENATOR GEORGE J. MITCHELL

a Mitchell Scholar who has demonstrated strong qualities of leadership, character, and hard work
SAM STONE
University of Maine 2022

JOHN AND NELLIE JACKSON PIONEER SCHOLAR

a student attending Maine Maritime Academy who represents personal humility and hard work
ROXY MACGREGOR
Maine Maritime Academy 2023

ANN LAMB PIONEER SCHOLAR

the Mitchell Scholar from Falmouth High School who has demonstrated a love of reading or literacy work, a commitment to environmental preservation or education, and an enthusiasm for community service
FARAN IGAN
California Polytechnic State University 2025

The Pioneer Scholar program, a partnership between generous supporters and the Mitchell Institute, provides the opportunity to recognize specific Mitchell Scholars and Alumni who, through their contributions to school and community and their demonstration of certain qualities – as students and as citizens– stand out for acknowledgement.

SHEPARD LEE PIONEER SCHOLAR

a Mitchell Scholar from Lewiston High School
IDEY ABDI
Cornell University 2025

GEORGE AND MINTAHA MITCHELL PIONEER SCHOLAR

a Mitchell Scholar from Waterville High School in memory of George and Mintaha Mitchell
EVELYN FUENTES
Bentley University 2025

SENATOR GEORGE J. MITCHELL PIONEER SCHOLAR

is in recognition of leadership, character, and perseverance
JACQUELINE MARTIN
University of Southern Maine 2007

HEATHER MACLACHLAN MITCHELL PIONEER SCHOLAR

is in recognition of a Mitchell Scholar who has demonstrated an interest and aptitude in literature and writing
EVE LESSARD
University of Southern Maine 2025

JANET FRASER MITCHELL PIONEER SCHOLAR

a Mitchell Scholar at Colby College, with a preference toward those majoring in English literature
KAITLYN HURLEY
Colby College 2025

JOHN AND PRINELLA MITCHELL PIONEER SCHOLAR

a Mitchell Scholar-Athlete who demonstrates the qualities of sportsmanship and leadership in and out of competition
MAKENZIE ALLEY
University of Maine 2025

PAUL AND YVETTE MITCHELL PIONEER SCHOLAR

a Mitchell Scholar majoring in business who demonstrates the qualities of independent thinking, leadership, and self-motivation necessary to become a successful entrepreneur
EMILY MAGOON
Babson College 2025

ROBERT E. MITCHELL PIONEER SCHOLAR

a Mitchell Scholar majoring in business or economics, with a demonstrated interest in entering the field of banking or finance
GILLEYANNE DAVIS-OAKES
Bates College 2022

MITCHELL SENATE STAFF PIONEER SCHOLAR IN MEMORY OF GAYLE CORY

a Mitchell Scholar whose belief in public service, faith in people, and dedication to the greater good are a model to all
GABRIELLE SCHRAGE
Husson University 2007

OTT FAMILY PIONEER SCHOLAR

the Mitchell Scholar from Gorham High School who has demonstrated academic promise and a history of community service
LEAH JAMES
Southern Maine Community College 2025

COLLEEN J. QUINT PIONEER SCHOLAR

the Mitchell Scholar who best exemplifies the qualities of leadership and inspiration, which defined Colleen's 13 years of service to the Mitchell Institute
JESSE BLACKBURN
University of Maine at Machias 2014

REYNOLDS-KERR FAMILY PIONEER SCHOLAR

a Mitchell Scholar entering the field of engineering, mathematics, or physical science
NATALIE BICKERSTAFF
University of Maine 2024

REYNOLDS-KERR FAMILY PIONEER SCHOLAR

a Mitchell Scholar entering the field of engineering, mathematics, or physical science
NICHOLAS HAMMOND
University of Maine 2025

ROCKEFELLER FAMILY PIONEER SCHOLAR

a Mitchell Scholar from Mount Desert Island High School
KASSANDRA ROBLED0
Cornell University 2025

DONALD ROUX PIONEER SCHOLAR

a Mitchell Scholar from Lewiston High School
DAMON DEWITT
Dartmouth College 2025

BILL RYAN PIONEER SCHOLAR

a Mitchell Scholar with financial need and demonstrated commitment to the community who plans to pursue a career in business
SUSANNA OWENS
Thomas College 2023

FRANCES TARR PIONEER SCHOLAR

a Mitchell Scholar from Edward Little High School
BRYCE HAMEL
University of South Florida 2025

UNUM PIONEER SCHOLAR

a Mitchell Scholar who has demonstrated a history of leadership and community service
JAMES PETERSEN
University of Connecticut 2021

PADDY FRANK WALSH PIONEER SCHOLAR

a Mitchell Scholar who has overcome tremendous obstacles to success
HANNAH SMITH
University of Southern Maine 2025

WALT DISNEY COMPANY PIONEER SCHOLAR

a Mitchell Scholar who has demonstrated an interest and talent in the arts
JENNIFER ACOSTA
University of Maine 2007

LIFETIME DONORS

FOUNDERS \$250,000+

Anonymous (9)	George and Jan Hartman	Linda Mitchell Price and Stuart Price
The Harold Alfond Foundation	J.A. & E.S. Hughes Fund	Reynolds-Kerr Family Fund
Barbara Atkins	of the Maine Community Foundation	of the Maine Community Foundation
Avangrid Foundation	KeyBank	David and Barbara Roux
The Betterment Fund	Frank and Ellie Langlois*	S. Donald Sussman
Sam L. Cohen Foundation	Maine Community Foundation	The Tarr Family
The Coyne Family	Marriott Hotel at Sable Oaks	TD Bank
Crewe Foundation	George and Heather Mitchell	Dan and Sheryl Tishman Family
Bruce and Becky Epstein	Nellie Mae Education Foundation	Foundation
Bill and Melinda Gates Foundation	The Peat Fund of The Philadelphia	Unum
John T. Gorman Foundation	Foundation	Tom* and Linda Walsh
Leon* and Lisa Gorman	Christopher and Nancy Pierce	

These levels represent cumulative giving to the Mitchell Institute over the past 25 years since its inception

CENTURY DONORS \$100,000-\$249,999

Anonymous (3)	The Friedman Family	Bill and Vicki Mitchell
Anonymous	<i>in honor of Janet Fraser Mitchell</i>	Carol Mitchell and Deen Haleem
<i>in honor of Senator George J. Mitchell</i>	Mary Mitchell Friedman and	Richard and Eleanor Morrell
Bath Iron Works	Harold Friedman	The David and Martha Ott Family
<i>in memory of Buzz Fitzgerald</i>	Jane's Trust	Pine State Trading
The Estate of Macky Bennett	William Sloane Jelin Charitable	<i>in honor of Jack and Charlie Canning</i>
Morton K. and Jane Blaustein Foundation	Foundation	The Estate of Lawrence P. Ralston
Marjorie Bride	David Johnson and Charrisse Kaplan	David Rockefeller, Sr.*
Sara Burns and Bob Allen	L.L.Bean, Inc.	Joseph Sherman
Casella Waste Systems, Inc.	Lee Family	Virginia Swain
Chagit and Roger Deitz	<i>in memory of Shepard Lee</i>	Walt Disney Company
Mike and Denise Dubyak	Candice Lee	WEX Inc.
Fisher Charitable Foundation	Mitchell Family	
Joe Foley and Trish O'Carroll	<i>in memory of George and</i>	
	<i>Mintaha Mitchell</i>	

*Deceased

*"I often wonder what I can do to
make the world a better place."*

FINN WOODRUFF, 2017 MITCHELL SCHOLAR

December 16, 1998 – November 16, 2021
Mitchell Scholar 2017
Brunswick High School
Bowdoin College

The 2021-2022 Annual Report is dedicated in loving memory to a promising Maine student whom we had the pleasure of knowing as a Mitchell Scholar. Finn lived life to its fullest and was determined to achieve his goals no matter the obstacles, but he was taken from us much too soon. He will live on in our hearts and minds.

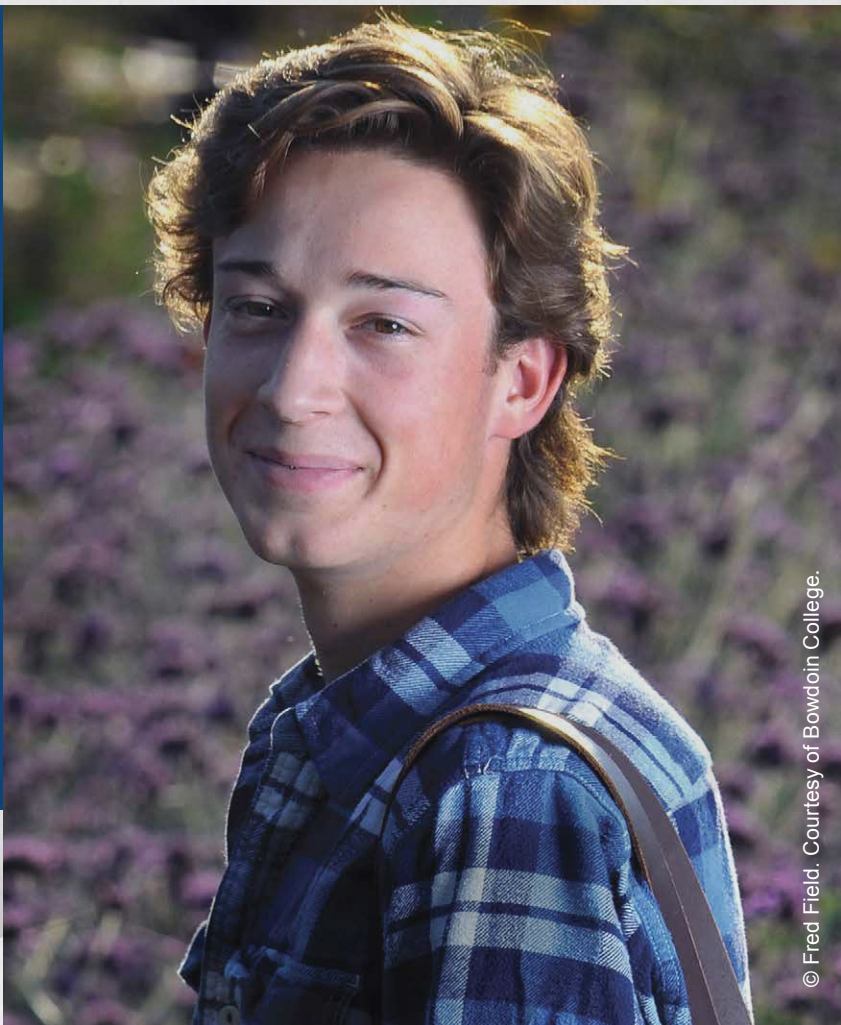

© Fred Field. Courtesy of Bowdoin College.



75 Washington Avenue, Suite 2E
Portland, Maine 04101

*"No one should
be guaranteed
success...
but everyone
should have a
fair chance to
succeed..."*

George Mitchell

**SENATOR
GEORGE J. MITCHELL,
HONORARY CHAIRMAN**

We would like to thank the photographers who have contributed to this Annual Report. A huge thank you to Brewster Burns, Jared Cash, Walter Conrad, Nicole Derr, Alexis Erlandson, Fred Field, Nicholas LaJoie, Andrea Mitchell, James Patefield, Khanh Vo, and Dennis Welsh

Tel: 207.773.7700
Fax: 207.773.1133
info@mitchellinstitute.org

CONNECT WITH US



www.mitchellinstitute.org



[mitchellinstitute](https://www.facebook.com/mitchellinstitute)



[/company/mitchellinstitute](https://www.linkedin.com/company/mitchellinstitute)



[/themitchellinstitute](https://www.instagram.com/themitchellinstitute)



[/user/mitchellinstitute](https://www.youtube.com/user/mitchellinstitute)